1. ANNEX

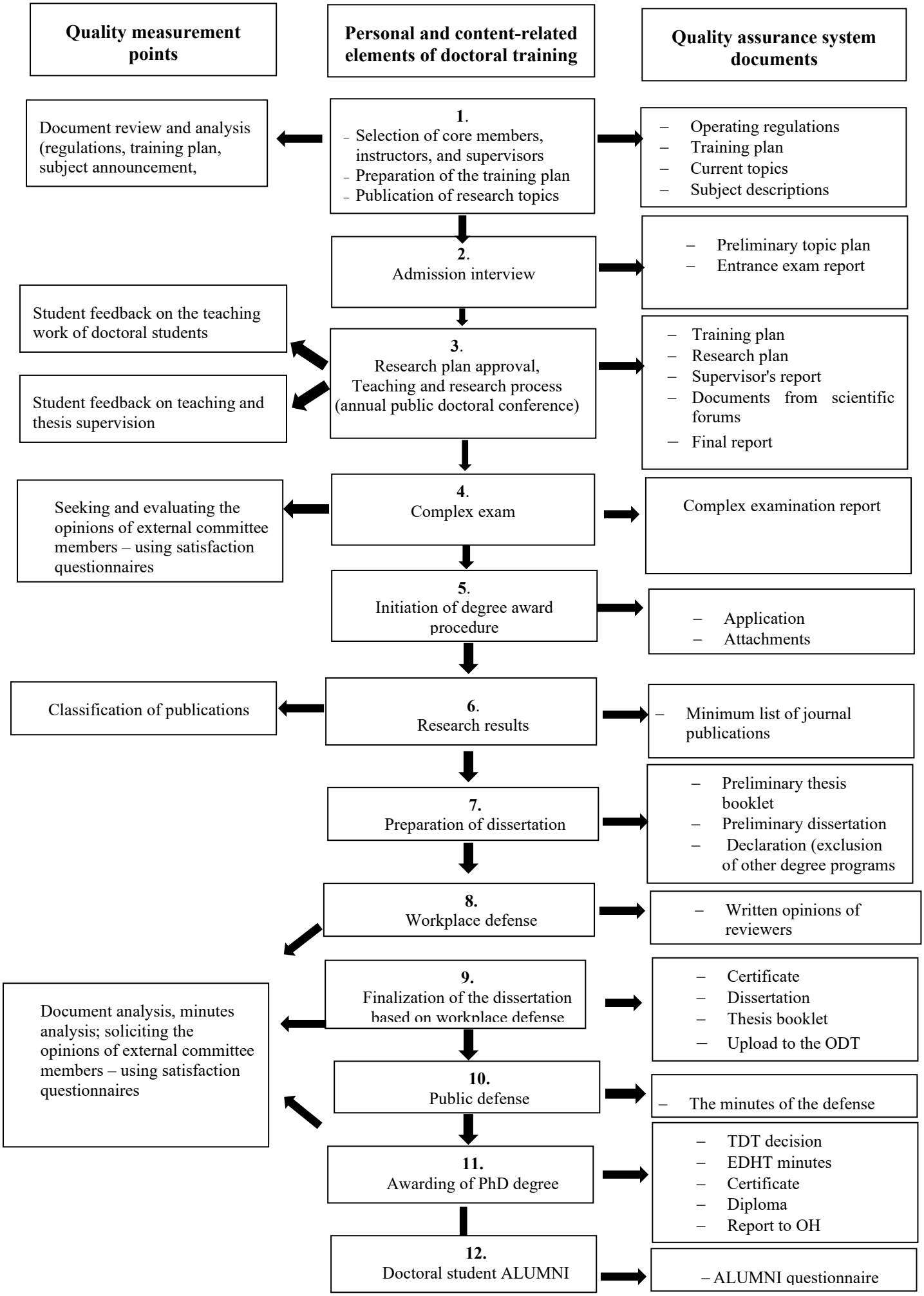
Quality measurement points
Personal and content-related elements of doctoral training
Quality assurance system documents
Document review and analysis (regulations, training plan, subject announcement,
1.
- Selection of core members, instructors, and supervisors
- Preparation of the training plan
- Publication of research topics
– Operating regulations
– Training plan
– Current topics
– Subject descriptions
2.
Admission interview
– Preliminary topic plan
– Entrance exam report
Student feedback on the teaching work of doctoral students
Student feedback on teaching and thesis supervision
3.
Research plan approval, Teaching and research process (annual public doctoral conference)
– Training plan
– Research plan
– Supervisor's report
– Documents from scientific forums
– Final report
Seeking and evaluating the opinions of external committee members – using satisfaction questionnaires
4.
Complex exam
Complex examination report
5.
Initiation of degree award procedure
– Application
– Attachments
Classification of publications
6.
Research results
– Minimum list of journal publications
7.
Preparation of dissertation
– Preliminary thesis booklet
– Preliminary dissertation
– Declaration (exclusion of other degree programs
8.
Workplace defense
– Written opinions of reviewers
9.
Finalization of the dissertation based on workplace defense
– Certificate
– Dissertation
– Thesis booklet
– Upload to the ODT
Document analysis, minutes analysis; soliciting the opinions of external committee members – using satisfaction questionnaires
10.
Public defense
– The minutes of the defense
11.
Awarding of PhD degree
– TDT decision
– EDHT minutes
– Certificate
– Diploma
– Report to OH
12.
Doctoral student ALUMNI
– ALUMNI questionnaire